TON NOM SEUL

Ps 148 : 13

D. GARRATT

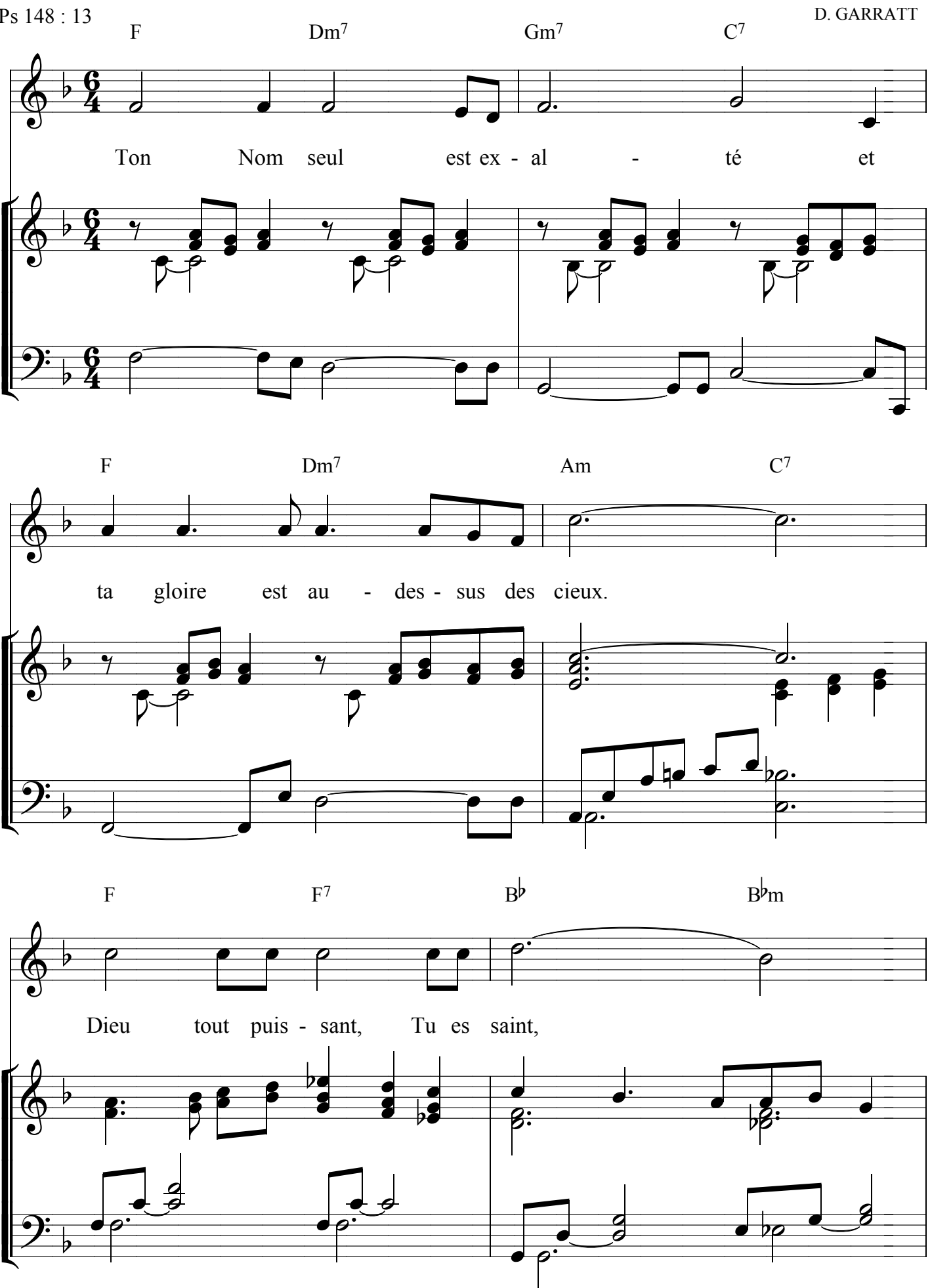

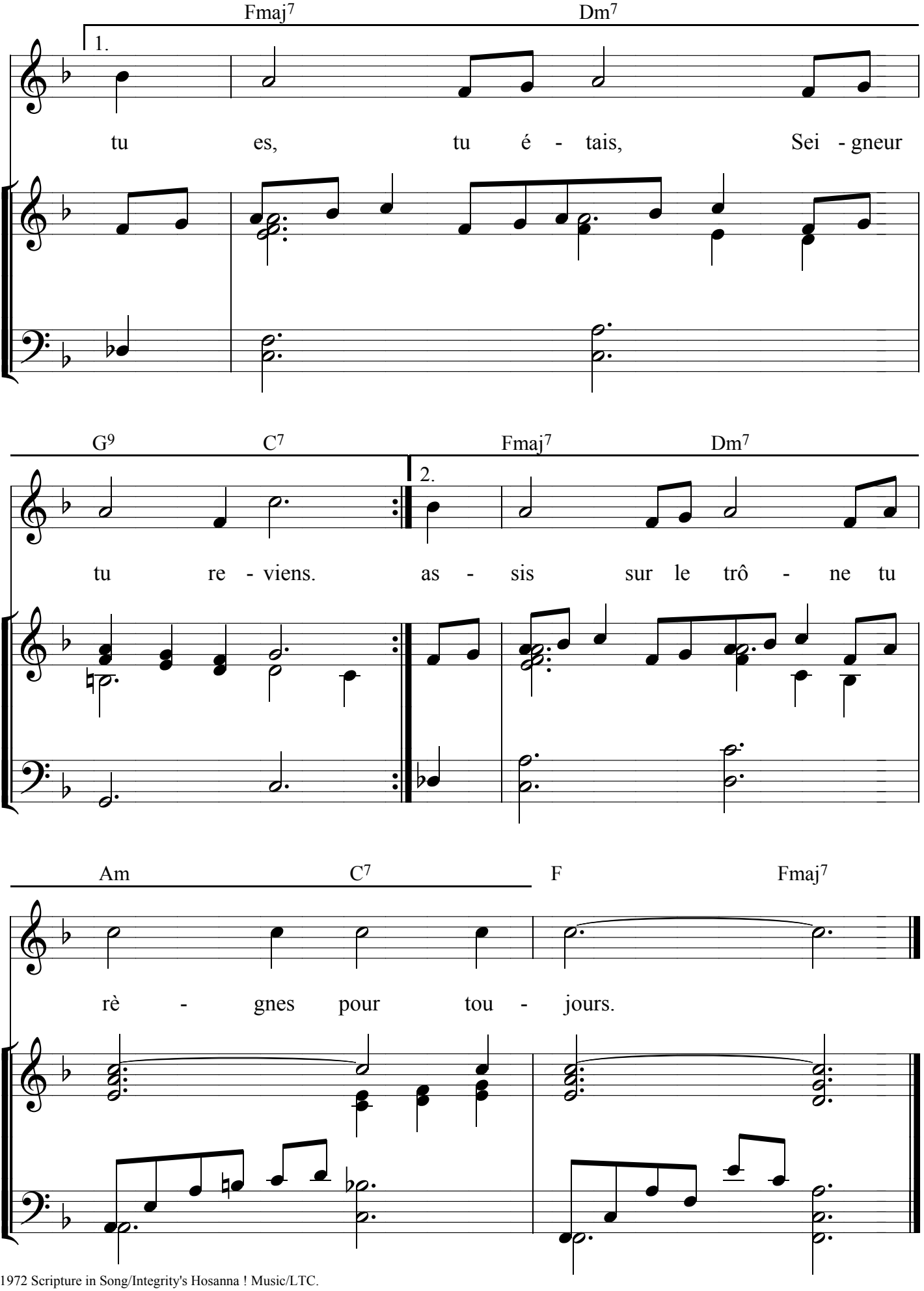

1972 Scripture in Song/Integrity's Hosanna ! Music/LTC.